N

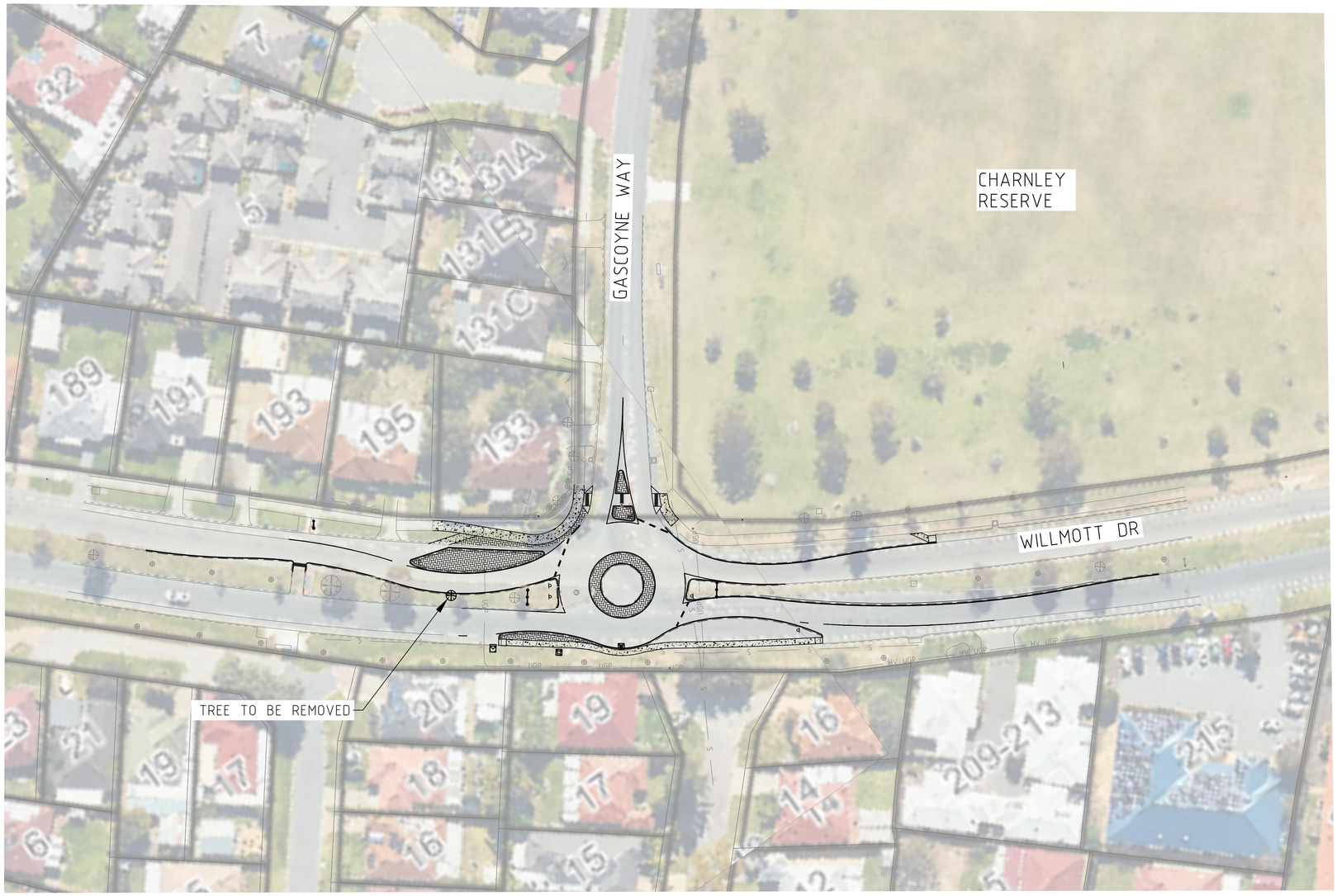

LEGEND:

- CADASTRAL BOUNDARY
- EXISTING LINEMARKING
- EXISTING KERB
- EXISTING FOOTPATH
- PROPOSED FOOTPATH
- PROPOSED FAUX BRICK INFILL
- PROPOSED ROAD PAVEMENT CONSTRUCTION
- PROPOSED KERB
- PROPOSED SIGN, EXISTING SIGN
- PROPOSED LINEMARKING

NOTES

1. VERGES TO BE REINSTATED UPON WORKS COMPLETION. INCLUDING ALL RETICULATION AS REQUIRED LIKE FOR LIKE AND DRIVEWAYS TO COUNCIL SPECIFICATIONS.
2. MAINTAIN THE SITE IN A SAFE CONDITION FOR ALL ROAD USERS. THIS MAY REQUIRE THE APPROPRIATE USE OF TEMPORARY SIGNING AND PAVEMENT MARKING UNTIL THE PERMANENT SIGNS AND PAVEMENT MARKING IS INSTALLED.
3. ACCESS TO ALL PROPERTIES TO BE MAINTAINED DURING CONSTRUCTION WORKS.

PLAN

SCALE 1:500

1:500 @A1 0 5m 10 15 20 25 30 35 40 45 50 55 60 65 70 75

REVISIONS

NO.	DESCRIPTION	DATE	SIGNED
A	ISSUED FOR REVIEW	1/09/22	BB
B	FAUX BRICK ADDED	5/01/24	BB

PROJECT
WILLMOTT DR & GASCOYNE WY INTERSECTION
WAIKIKI
PROPOSED ROUNDABOUT

TITLE
PUBLIC CONSULTATION PLAN

city of Rockingham
where the coast comes to life
PO Box 2142
Rockingham DC,
WA 6169
Telephone (08) 9528 0333
Fax (08) 9592 1705

DESIGNED	BBENNETT	1/09/22
DRAWN	BBENNETT	1/09/22
CHECKED	HWONG	1/09/22
APPROVED		
DRAWING NO	00121-PC5	REVISION B