



***Local Government Act 1995***  
***Cat Act 2011***

**City of Rockingham**

**Cats Local Law 2018**

Published in the Government Gazette on 18 January 2019; number 9
Amended: Government Gazette, 9 December 2024, Number 151
Disclaimer: This version is an administrative version and while every attempt to ensure it is correct, only the Gazetted version as amended should be relied on. In particular, text boxes and notes in this version do not form part of the local law.

# CITY OF ROCKINGHAM

## CATS LOCAL LAW 2018

### Table of Contents

<b>Part 1 - Preliminary .....</b>	<b>2</b>
1.1 Title .....	2
1.2 Commencement .....	2
1.3 Principal local law .....	2
1.4 Terms used .....	2
1.5 Application .....	4
<b>Part 2 - Number of cats that may be kept .....</b>	<b>4</b>
2.1 Interpretation .....	4
2.2 Prescribed premises .....	4
2.3 'Standard number of cats' .....	5
2.4 Application for approval .....	5
2.5 Determining an application .....	6
2.6 Conditions .....	6
2.7 Renewal of an application .....	7
2.8 Transfer of an approval .....	7
2.9 Variation or cancellation of an approval .....	8
2.10 Objection and review rights .....	8
<b>Part 3 - Cat Control .....</b>	<b>9</b>
3.1 Cat Prohibited Areas .....	9
<b>Part 4 - Enforcement .....</b>	<b>9</b>
4.1 Offences and Penalties .....	9
4.2 Modified penalties .....	9
4.3 Forms .....	9
<b>SCHEDULE 1 .....</b>	<b>11</b>
<b>PRESCRIBED OFFENCES .....</b>	<b>11</b>
<b>SCHEDULE 2 – .....</b>	<b>12</b>
<b>CAT PROHIBITED AREAS .....</b>	<b>12</b>

## Local Government Act 1995

Under the powers conferred by the *Cat Act 2011*, the *Local Government Act 1995* and all other powers enabling it, the Council of the City of Rockingham resolved on 27 November 2018 and subsequently amended on 26 November 2024, to make the following local law.

### Part 1 - Preliminary

#### 1.1 Title

This is the *City of Rockingham Cats Local Law 2018*.

#### 1.2 Commencement

This local law comes into operation 14 days after the date of its publication in the *Government Gazette*.

#### 1.3 Principal local law

In this local law, the City of Rockingham Cats Local law 2018 published in the *Government Gazette* on 18 January 2019, is referred to as the principal local law. The principal local law is amended.

#### 1.4 Terms used

(1) In this local law, unless the context otherwise requires -

**Act** means the *Cat Act 2011*;

**applicant** means a person who applies for an approval;

**application** means an application for an approval;

**approval** means approval under regulation 9 of the *Cat (Uniform Local Provisions) Regulations 2013* and Part 2 of this local law;

**approved person** means the person to whom an approval is granted;

**authorised person** means a person appointed by the local government to perform the functions conferred on an authorised person under this local law;

**cat** has the meaning given to it in the Act;

**cat** means an animal of the species *felis catus* or a hybrid of that species.

s3(1) of the *Cat Act 2011*.

**cat management facility** means –

(a) a facility operated by a local government that is, or may be, used for keeping cats; or

- (b) a facility for keeping cats that is operated by a person or body prescribed; or
- (c) a facility for keeping cats that is operated by a person or body approved in writing by a local government;

**Cat Prohibited Area** means an area outlined in Schedule 2;

**cattery** means any premises where more than 3 cats are kept, boarded, housed or trained temporarily, whether for profit or otherwise, and where the occupier of the premises is not the ordinary owner of the **cats**;

**CEO** means the Chief Executive Officer of the local government;

**district** means the district of the local government;

**local government** means the City of Rockingham;

**local planning scheme** means a local planning scheme made by the local government under the *Planning and Development Act 2005*;

**nuisance** means –

- (a) an activity or condition which is harmful or annoying and which gives rise to legal liability in the tort of public or private nuisance at law;
- (b) an unreasonable interference with the use and enjoyment of a person of his or her ownership or occupation of land; or
- (c) interference which causes material damage to land or other property on the land affected by the interference;

**owner** has the meaning given to it in the Act;

<b>4.</b>	<b>Term used: owner</b>
(1)	In this Act —  <b>owner</b> , in relation to a cat, means any of these persons —
a	<ul style="list-style-type: none"> <li>(a) in the case of a cat that is registered, the registered owner of the cat; or</li> <li>(b) in the case of a cat that is not registered, a person who, or an owner of business or organisation that, ordinarily keeps and cares for the cat; or</li> <li>(c) if a person referred to in paragraph (b) is a child under 18 years of age, that child's parent or guardian.</li> </ul>
(2)	In the case of a cat that is not registered, but is microchipped, a person whose name is recorded as the owner of the cat in a microchip database is to be taken, in the absence of evidence to the contrary, to be a person who ordinarily keeps and cares for the cat.
	s4 Cat Act 2011

**premises** has the meaning given to it in the Act; and

**premises** includes the following —

- (a) land (whether or not vacant);
- (b) the whole or part of a building or structure (whether of a permanent or temporary nature);
- (c) a vehicle;

s3(1) Cat Act 2011

**Schedule** means a schedule to this local law; and

**veterinarian** has the meaning given to it in the Act.

**veterinarian** means a registered veterinary surgeon as defined in the Veterinary Surgeons Act 1960 section 2.

s3(1) of the Cat Act 2011

- (2) A term that is used in this local law and is not defined in subclause (1) has the same meaning given to it in the Act or, if not defined in the Act, the same meaning given to it in the *Cat Regulations 2012*, the *Cat (Uniform Local Provisions) Regulations 2013* or the *Local Government Act 1995*.

[Clause 1.4 was amended by Government Gazette No. 151 of 2024]

## 1.5 Application

This local law applies throughout the district.

### Part 2 - Number of cats that may be kept

## 2.1 Interpretation

For the purposes of applying this Part, a cat does not include a cat less than 6 months old.

## 2.2 Prescribed premises

For the purposes of the definition of **prescribed premises** in regulation 4(1) of the *Cat (Uniform Local Provisions) Regulations 2013*, this local law limits the number of cats that may be kept at any premises within the district except —

- (a) a cat management facility operated by a body prescribed as a cat management facility operator under the *Cat Regulations 2012*;
- (b) a cat management facility operated by the local government; or
- (c) a veterinary clinic or veterinary hospital as defined under section 2 of the *Veterinary Surgeons Act 1960*, but only in relation to cats kept on those premises for treatment.

Regulation 4 of the Cat Regulations 2012 states –

**4. Cat management facility operators (s. 3(1))**

For the purposes of the definition of cat management facility paragraph (b) in section 3(1) of the Act, each of the following bodies are prescribed as operators of a facility for keeping cats —

- (a) Cat Welfare Society Inc., trading as “Cat Haven”;
- (b) Royal Society for the Prevention of Cruelty to Animals (Inc) of Western Australia

## 2.3 ‘Standard number of cats’

For the purposes of the definition of **standard number of cats** in regulation 4(1) of the *Cat (Uniform Local Provisions) Regulations 2013*, no more than 2 cats may be kept on premises at which a member of a cat organisation is not ordinarily resident.

Regulation 7 of the Cat (Uniform Local Provisions) Regulations 2013 states -

‘If a member of a cat organisation is ordinarily resident at prescribed premises, the number of cats that may be kept at the premises is 3 times the number of cats that could be kept at the premises under the local law that applies to the premises’.

A “member of a cat organisation” is defined to mean a person referred to in regulation 23(c) of the Cat Regulations 2012;

Regulation 23(3) of the Cat Regulations 2012 refers to a person who -

- (c) is a current member of one of the following organisations and associations —
  - (i) the Cat Owners Association of Western Australia (COAWA);
  - (ii) the Feline Control Council of Western Australia (FCCWA);
  - (iii) the Australian National Cats (ANCATS).

## 2.4 Application for approval

- (1) An application for approval to keep an additional number of cats at prescribed premises is dealt with in regulation 8 of the *Cat (Uniform Local Provisions) Regulations 2013*.
- (2) An application for approval must be accompanied by the application fee determined by the local government.

Note - under the *Cat (Uniform Local Provisions) Regulations 2013* –

- (1) A cat that is under 6 months of age is not to be included when calculating the number of cats ordinarily kept at prescribed premises (regulation 5);
- (2) A person who is ordinarily resident at prescribed premises may apply to the local government for approval to keep an additional number of cats at its premises (regulation 8(1)); and
- (3) There are detailed provisions dealing with the application and approval processes and requirements (see regulations 8-11).

## 2.5 Determining an application

Note - under regulation 9 of the *Cat (Uniform Local Provision) Regulations 2013*, the local government must not grant approval for an additional number of cats on prescribed premises unless it is satisfied that the premises are suitable for the additional number of cats.

- (1) For the purpose of determining whether to grant approval for an application to keep an additional number of cats at prescribed premises, the local government must have regard to -
  - (a) the zoning of the land under the local planning scheme;
  - (b) the physical suitability of the premises for the proposed use;
  - (c) the environmental sensitivity and general nature of the location surrounding the premises for the proposed use;
  - (d) the structural suitability of any enclosure in which any cat is to be kept;
  - (e) the likelihood of a cat causing a nuisance, inconvenience or annoyance to an occupier of adjoining land;
  - (f) the likely effect on the amenity of the surrounding area of the proposed use;
  - (g) the likely effect on the local environment including any pollution or other environmental damage, which may be caused by the proposed use; and
  - (h) any other factors which the local government considers to be relevant in the circumstances of the application.
- (2) An approval is to be in the form determined by the local government and is to be issued to the approved person.

## 2.6 Conditions

Regulation 9(3) of the *Cat (Uniform Local Provision) Regulations 2013* states:

An approval is subject to any condition that the local government –

- (a) reasonably considers is necessary to ensure that the premises are suitable for the additional number of cats; and
- (b) specifies in the approval.

- (1) For the purpose of ensuring that the premises to which an application relates are suitable for the additional number of cats, the local government may impose any condition that it considers to be reasonably necessary for that purpose, including -



- (a) that the premises must be adequately fenced (and premises will be taken not to be adequately fenced if there is more than one escape of a cat from the premises);
  - (b) that there must be adequate space for the exercise of the cats;
  - (c) that, in the case of multiple dwellings where there is no suitable dividing fence, each current occupier of the adjoining multiple dwellings must give their written consent to the approval; and
  - (d) that, without the consent of the local government, the approved person must not substitute or replace any cat that dies or is permanently removed from the premises.
- (2) An approved person who does not comply with a condition of the approval, commits an offence.

*[Clause 2.6 was amended by Government Gazette No. 151 of 2024]*

## **2.7 Renewal of an application**

- (1) An application is to be renewed if –
  - (a) the approved person has not breached the conditions of the approval;
  - (b) the approval would have been granted if a fresh application for approval had been made; and
  - (c) the renewal fee, imposed and determined by the local government under sections 6.16 to 6.19 of the *Local Government Act 1995*, is paid to the local government before the expiry of the approval.
- (2) On the renewal of an approval, the conditions of the approval that applied immediately before the renewal continue to have effect.

Regulation 10 of the Cat (Uniform Local Provisions) Regulations 2013 states that an approval has effect for the period specified in the approval.
---

## **2.8 Transfer of an approval**

- (1) An approval relates only to the premises specified in the approval, and only to the approved person specified in the approval, and is transferrable only in accordance with this clause .
- (2) An application for the transfer of an approval from the approved person to another person must be –
  - (a) made in the form determined by the local government;
  - (b) made by the proposed transferee;
  - (c) made with the consent of the approved person; and



- (d) lodged with the local government together with the fee for the application for the transfer of an approval that is imposed and determined by the local government under sections 6.16 to 6.19 of the *Local Government Act 1995*.
- (3) The local government is not to determine an application for the transfer of an approval until the proposed transferee has complied with subclause (2).
- (4) The local government may grant, or refuse to grant, an application for the transfer of an approval, and this approval will be subject to such conditions as the local government may impose under Regulation 9(3) of the *Cat (Uniform Local Provisions) Regulations 2013*.
- (5) Where the local government grants an application for the transfer of an approval –
  - (a) it is to issue to the transferee an approval in the form determined by the CEO; and
  - (b) on the date of approval, unless otherwise specified in the approval, the transferee becomes the approved person for the purposes of this local law.

## 2.9 Variation or cancellation of an approval

- (1) The local government may, at any time, vary the conditions of an approval by giving written notice to the permit holder and specifying the date on which the changes will become effective.
- (2) The local government may cancel an approval –
  - (a) on the request of the approved person;
  - (b) if the approved person breaches the Act, the *Cat Regulations 2012*, the *Cat (Uniform Local Provisions) Regulations 2013* or this local law; or
  - (c) if the approved person is not a fit and proper person to provide for the health and welfare of the cats.
- (3) If an approval is cancelled, the fee paid for the approval is not refundable for the term of the approval that has not yet expired.

## 2.10 Objection and review rights

A decision of the local government made under clauses 2.6, 2.7 or 2.8 is a decision to which Division 1, Part 9 of the *Local Government Act 1995* applies.

Regulation 11 of the *Cat (Uniform Local Provisions) Regulations 2013* states –

### **11. Review by the State Administrative Tribunal**

A person who applies for approval to keep an additional number of cats may apply to the State Administrative Tribunal for a review of a decision of the local government to –

- (a) refuse to grant approval; or

- |     |   |
|-----|---|
| (b) | grant approval to keep an additional number of cats that is less than the number specified in the application; or |
| (c) | grant approval subject to conditions.   |

### **Part 3 - Cat Control**

#### **3.1 Cat Prohibited Areas**

- (1) A cat shall not be in the places specified in Schedule 2 at any time.
- (2) If a cat is in a Cat Prohibited Area in contravention of subclause 3.1(1) then the owner of the cat commits an offence.

*[Part 3 was inserted by Government Gazette No.151 of 2024]*

### **Part 4 - Enforcement**

#### **4.1 Offences and Penalties**

- (1) Any person who fails to do anything required or directed to be done under this local law, or who does anything which under this local law that person is prohibited from doing, commits an offence.
- (2) An offence against any provision of this local law is a prescribed offence for the purposes of section 62(1) of the Act.
- (3) Any person who commits an offence under this local law shall be liable, upon conviction, to a penalty not less than \$1,000 and not exceeding \$5,000, and if the offence is of a continuing nature, to an additional penalty not exceeding \$500 for each day or part of a day during which the offence has continued.

#### **4.2 Modified penalties**

- (1) The offences contained in Schedule 1 are offences in relation to which a modified penalty may be imposed.
- (2) The amount appearing in the final column of Schedule 1, directly opposite a prescribed offence in that Schedule, is the modified penalty for that prescribed offence.

#### **4.3 Forms**

- (1) The issue of infringement notices, their withdrawal and the payment of modified penalties are dealt with in Part 4, Division 4 of the Act.
- (2) The form of an infringement notice is Form 6 in the Cat Regulations 2012, Schedule 1.
- (3) The form to withdraw an infringement notice is Form 7 in the Cat Regulations 2012, Schedule 1

*[Part 4 was inserted by Government Gazette No.151 of 2024]*

Regulations 6 and 13 of the Cat (Uniform Local Provisions) Regulations 2013 state:

**6. Offence to keep more than standard number of cats**

- (1) A person who is ordinarily resident at prescribed premises must ensure that the number of cats ordinarily kept at the premises is not more than the standard number of cats for the premises.

Penalty: a fine of \$5 000.

**13. Infringement notices**

- (1) An offence against regulation 6(1) is a prescribed offence for the purposes of section 62(1) of the Act and the modified penalty for the offence is a fine of \$200.
- (2) The form of an infringement notice is Form 6 in the Cat Regulations 2012 Schedule 1.
- (3) The form of withdrawal of an infringement notice is Form 7 in the Cat Regulations 2012 Schedule 1

**SCHEDULE 1**  
**PRESCRIBED OFFENCES**  
**(Clause 4.2)**

Offence	Nature of Offence	Modified Penalty \$
2.6(2)	Failure to comply with conditions	200
3.1(2)	Cat in a prohibited area	200

*[Schedule 1 inserted by Government Gazette No.151 of 2024]*

**SCHEDULE 2 –**  
**CAT PROHIBITED AREAS**  
**(Clause 3.1)**

<b>Map Number</b>	<b>Official/Common Name</b>	<b>Map Reference</b>	<b>Location (bounded by or accessed from)</b>
<b>1</b>	Alf Powell Reserve	As shown in Map 1	Remnant vegetation on Wilmott Drive bounded by Grange Drive, Lynda Crescent and Cambridge Crescent
<b>2</b>	Anstey Q Swamp	As shown in Map 2	Wetland and surrounding vegetation/parkland bounded by Summerville Avenue, Berryessa Parkway, Warnbro Sound Avenue, Atlin Lane and Lorne Bend.
<b>3</b>	Baldivis Children's Forest	As shown in Map 3	Accessed from Mandurah Road
<b>4</b>	Baldivis Reserve Volume 1 and 2 – Nature Reserve	As shown in Map 4	Bushland bounded by Fifty Road, Baldivis Road, Marron Chase, Valour Bend and David Fisher Loop
<b>5</b>	Baldivis Tramway	As shown in Map 5	Bounded by Stakehill Road, Karnup to Millar Road West, Baldivis
<b>6</b>	Bordeaux Ramble	As shown in Map 6	Vegetation bounded by Bayside Boulevard, Bordeaux Ramble, Achiever Avenue and Carlingford Drive.
<b>7</b>	CUD Swamp	As shown in Map 7	Vegetation and parkland bounded by La Spezia Drive, Taranto Walk, Warnbro Sound Avenue and Naples Place.
<b>8</b>	Dixon Road Conservation Precinct	As shown in Map 8	Bushland bounded by Dixon Road, Darile Street, Mandurah Road and Rockingham Train line (South)
<b>9</b>	Frank Brown Reserve	As shown in Map 9	Golf course and remnant vegetation bounded by Rockingham-Mandurah train line along Ennis Avenue, Link Way, Caddy Closed, Birdie Court, Fairway Place and Inverness Court. Eastern boundary stops at Rockingham Lakes Regional park reserve.
<b>10</b>	Golden Bay Foreshore	As shown in Map 10	Foreshore and dune vegetation bounded by Ocean, Solstice Grove and Marillana Drive and the boundary between the Secret Harbour and Golden Bay suburbs. <i>Note: excludes Lot 503 (Road parcel) Solstice Grove.</i>
<b>11</b>	Hidden Swamp	As shown in Map 11	Wetland and surrounding vegetation bounded by Secret Harbour Boulevard to St Kitts Boulevard and the residential lots along San Javier Circle and Orlando Boulevard.
<b>12</b>	Karnup Reserve School Site	As shown in Map 12	Bushland bounded by Sixty Eight Road, Tinson Road and Lugg Road.
<b>13</b>	Karnup Townsite	As shown in Map 13	Vegetation located on Karnup Road, bounded by firebreaks.
<b>14</b>	Kinsale Bend	As shown in Map 14	Vegetation and parkland bounded by Kinsale Bend, Bayside Boulevard and Whyalla Circle.
<b>15</b>	Lake Richmond	As shown in Map 15	Lake and surrounding Bushland excluding artificial park space bounded by Fisher Street, Richmond Avenue, Lake Street and Safety Bay Road.
<b>16</b>	Larkhill Sporting Complex	As shown in Map 16	Vegetation located on Lark Hill sporting complex – excluding sporting complex and land cleared for use as Horse track. Bounded by Port Kennedy Drive, Warnbro Sound Avenue and Forty Road.
<b>17</b>	Lennox Reserve	As shown in Map 17	Vegetation and surrounding parkland bounded by Lennox Drive
<b>18</b>	Lewington Reserve	As shown in Map 18	Bushland bounded by Lewington Street, Victoria Street and Patterson Road.

Map Number	Official/Common Name	Map Reference	Location (bounded by or accessed from)
19	Mandurah Hill	As shown in Map 19	Vegetation occupying Crystaluna Drive <i>Note: does not include surrounding vegetation on Lot 153 Crystaluna Drive</i>
20	Minderoo Reserve	As shown in Map 20	Vegetation bounded by Minderoo Crescent, Moncrieff Parade and Memory Court
21	Port Kennedy Foreshore	As shown in Map 21	Foreshore and dune vegetation bounding the northern extents of Port Kennedy Scientific Park (Port Kennedy Drive) through to Bayeux Avenue <i>Note: This excludes adjacent State managed reserves</i>
22	The Esplanade Foreshore to Naval Memorial Park	As shown in Map 22	Foreshore vegetation and parklands extending from Hymus St to Governor Road bounded by Esplanade and Rockingham Beach Road kerb boundaries. <i>Note: This area includes the carpark areas for ease of interpretation</i>
23	Sawley Close Nature Reserve	As shown in Map 23	Bushland occupying and accessed from Sawley Close, bounded by Mandurah Road.
24	Secret Harbour Foreshore	As shown in Map 24	Foreshore and dune vegetation bounded by Secret harbour boundaries.
25	Shoalwater Foreshore to Safety Bay Foreshore	As shown in Map 25	Dune and foreshore vegetation including park space extending along coast from Boundary Road to Warnbro Beach road bounded by Arcadia Drive and Malibu Road.
26	Singleton Foreshore	As shown in Map 26	Foreshore and dune vegetation extending from Rockingham/Mandurah LGA boundary until Singleton/Golden Bay suburb boundaries, bounded by Foreshore Drive.
27	St Claire Foreshore	As shown in Map 27	Dune vegetation extending from Bayeux Avenue to Northern Boundary Venice Retreat.
28	Tamworth Hill Swamp Reserve	As shown in Map 28	Swampland and vegetation bounded by Nairn Road, Safety Bay Road and Eighty Road. Partial West boundary against Private Lots
29	Tamworth Reserve	As shown in Map 29	Wetland and surrounding vegetation/parkland bounded by Tamworth Boulevard, Aldersyde Meander and Nairn Drive
30	Trenant Park Gardens	As shown in Map 30	Wetland and vegetation bounded by Dampier Drive and Trenant Park Gardens. Bounded on West side by Private lots
31	Tuart Park	As shown in Map 31	Vegetation and parklands bounded by Bluestone Parkway, Hortonia Avenue, Laurel Turn and Swanson Way.
32	Warnbro Foreshore to Waikiki Foreshore	As shown in Map 32	Foreshore and dune vegetation extending along coast from north of Venice retreat through to Warnbro Beach Road, until Warnbro/Waikiki suburb boundary
33	Woodleigh Grove Reserve	As shown in Map 33	Wetland and vegetation bounded by Tincombe Grove, Chandler Ramble and Foxton Green
34	Seahaven Reserve	As shown in Map 34	Bushland vegetation and parklands bounded by residential housing to the east and south, with Charthouse Road to the north and Chalmers Avenue to the west

Map Number	Official/Common Name	Map Reference	Location (bounded by or accessed from)
35	Greeson Nature Reserve	As shown in Map 35	Bushland vegetation bounded by Greeson Parkway to the west and Mandurah Road to the east. Residential housing is located to the north and south.
36	Brownrigg Reserve	As shown in Map 36	Dune vegetation bounded by residential housing. The reserve connects to Navigator Drive to the north, Bannon Street to the east, and Brownrigg Street to the west.

### State Managed Reserves

Map Number	Official/Common Name	Map Reference	Description
37	Anstey Swamp	As shown in Map 37	Vegetation and swampland bounded by Paganoni Road, Fletcher Road, Mandurah Road and the Rockingham-Mandurah train line. This area extends to the fence-line delineating surrounding residential/agricultural lots. At North of reserve, one section adjacent to Western side of train line is included. <i>NOTE: Lot 172 Paganoni road – this reserve area excludes the cleared portion of the lot.</i>
38	Lake Cooloongup	As shown in Map 38	Salt Lake and native vegetation in the area bounded by Safety Bay Road to the South, Mandurah Road to the East extending only the fence-line on approach to Dixon Road, the firebreak adjacent to the Rockingham-Mandurah train line excluding all Residential lots and the Franke Browne Reserve.
39	Lake Walyungup	As shown in Map 39	Salt Lake and surrounding vegetation within the bounds of Mandurah Road, Safety Bay Road and Ennis Avenue. Vegetation bounded by Safety Bay Road, Warnbro train station and Train station access road.
40	Mandurah-Singleton Border Reserve	As shown in Map 40	Vegetation bounded by Mandurah Road and Rockingham-Mandurah train line extending to City boundary in the South and to the firebreak adjacent to Mandurah Road
41	Paganoni Swamp	As shown in Map 41	Swampland and bushland bounded by Paganoni Road, the Kwinana Freeway, Mandurah Train line and stopping at boundary of Rockingham-Mandurah. This reserve includes the conservation category wetlands Paganoni and Zed Swamps
42	Point Peron Foreshore	As shown in Map 42	Vegetation and land within the reserve area bounded by Boundary Road on the South, Safety Bay Road to the East and Point Peron Road on the North.
43	Port Kennedy Drive - Ennis Avenue Reserve	As shown in Map 43	Vegetation within the area bounded by Port Kennedy Drive/Ennis Avenue to North and East, extends South to the parcel boundary delineated by dirt access track.
44	Port Kennedy Dune Conservation Reserve	As shown in Map 44	Vegetation and Dunes bounded by Bayeux Avenue and Pedestrian/Cycle path adjacent to Golf course.
45	Port Kennedy Foreshore - Scientific Park	As shown in Map 45	Vegetation bounded by the dividing fence and Secret Harbour suburb boundary in the



Map Number	Official/Common Name	Map Reference	Description
			South, Warnbro Sound Avenue to the East and Port Kennedy Drive.
46	Rockingham Lakes East	As shown in Map 46	Vegetation bounded by Fifty Road, Mandurah Road, Safety Bay Road and Nairn Drive, excludes residential areas along Treetop Way and Oak Way. <i>Note: Includes Water Corporation reserves</i>
47	Tern Island	As shown in Map 47	<i>Note: Due to sedimentation/erosion processes the exact boundary of Tern Island is subject to change. As such the following description shall be used:</i> Dunes and vegetation occurring on Tern Island, the land spit. At time of writing this area physically extends from Watts Road to Bent Street and includes additional areas that are created by sedimentation processes.

*[Schedule 2 inserted by Government Gazette No. 151 of 2024, including Maps]*

## MAP 1 Alf Powell Reserve





## MAP 2 Anstey Q Swamp



### MAP 3 Baldvis Children's Forest





# **MAP 4    Baldvis Reserve Volume 1 and 2 – Nature Reserve**



## MAP 5 Baldivis Tramway

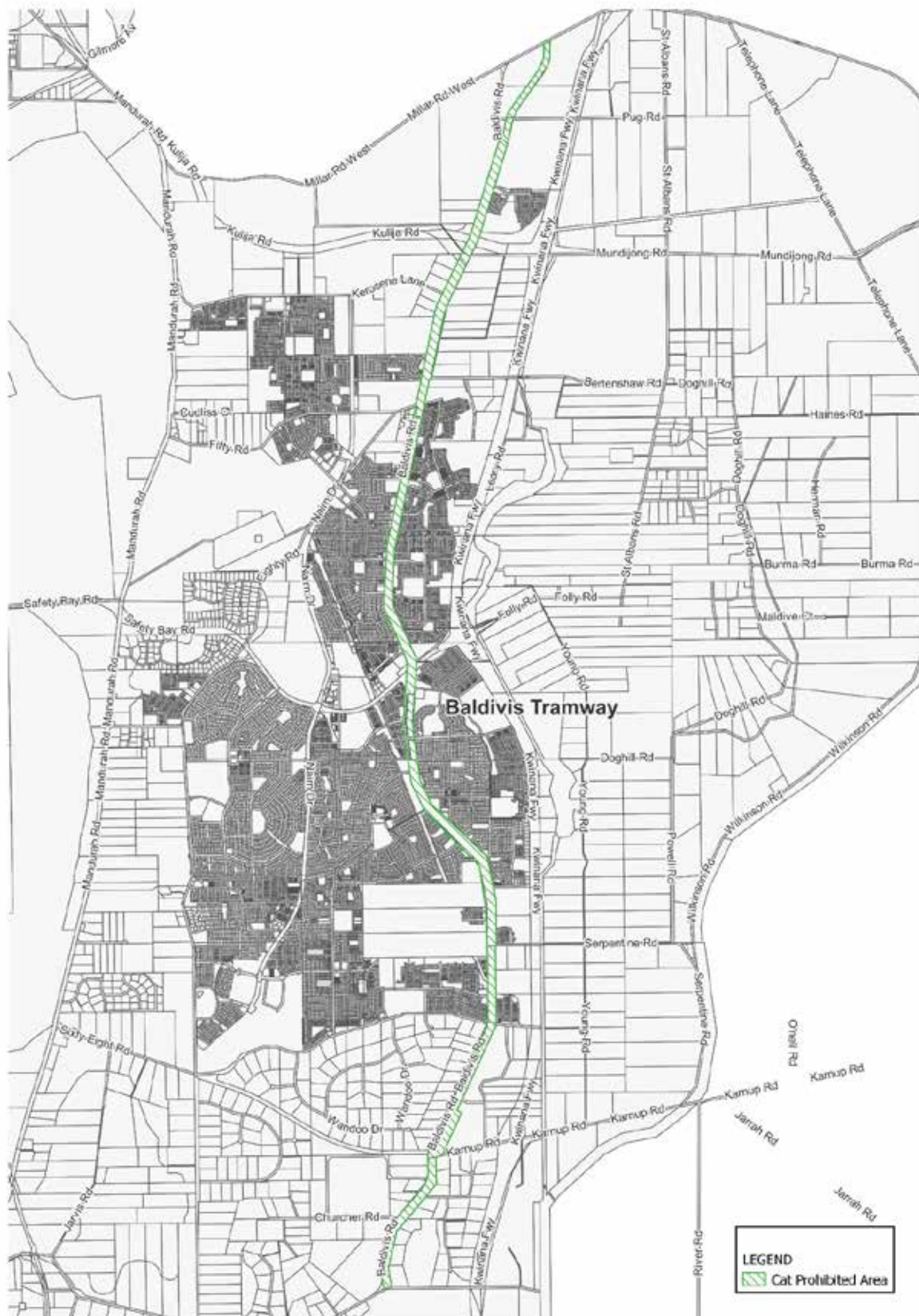



## MAP 6 Bordeaux Ramble





## MAP 7 CUD Swamp



## MAP 8 Dixon Road Conservation Precinct



## MAP 9 Frank Brown Reserve





## MAP 10 Golden Bay Foreshore



## MAP 11 Hidden Swamp



**MAP 12 Karnup Reserve School Site**





## MAP 13 Karnup Townsite



## MAP 14 Kinsale Bend





## MAP 15 Lake Richmond

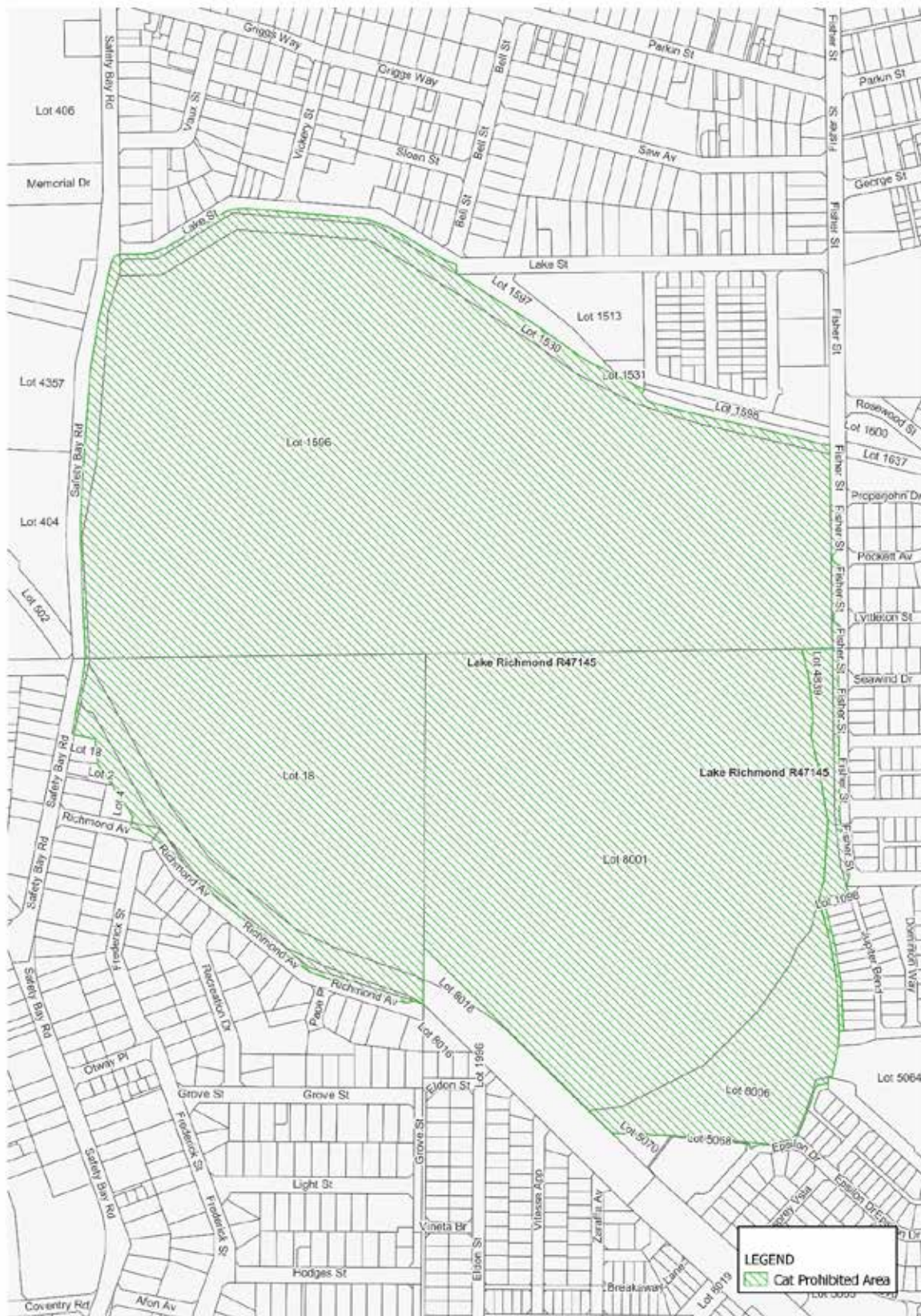



## MAP 16 Larkhill Sporting Complex



## MAP 17 Lennox Reserve





## MAP 18 Lewington Reserve

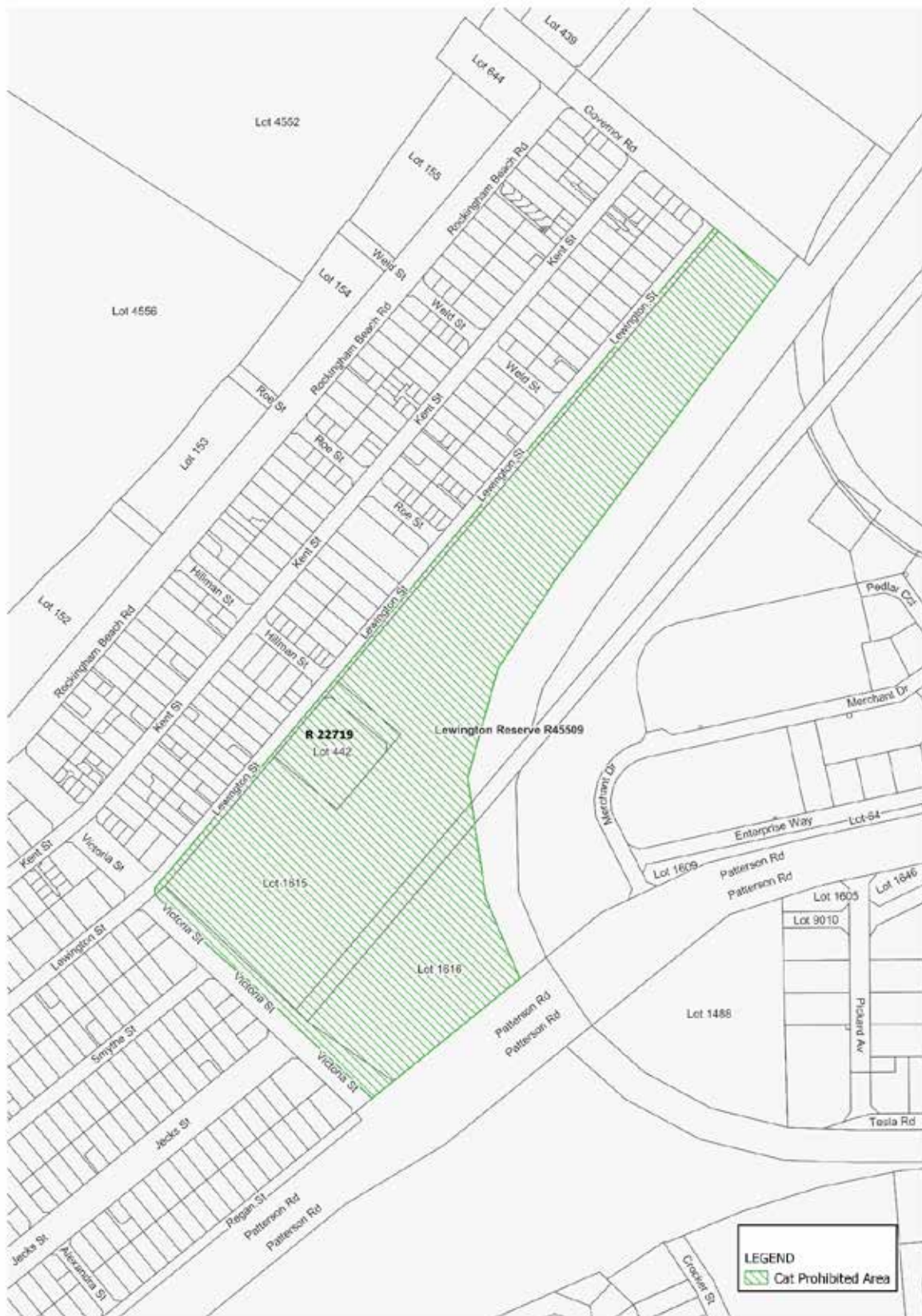

## MAP 19 Mandurah Hill

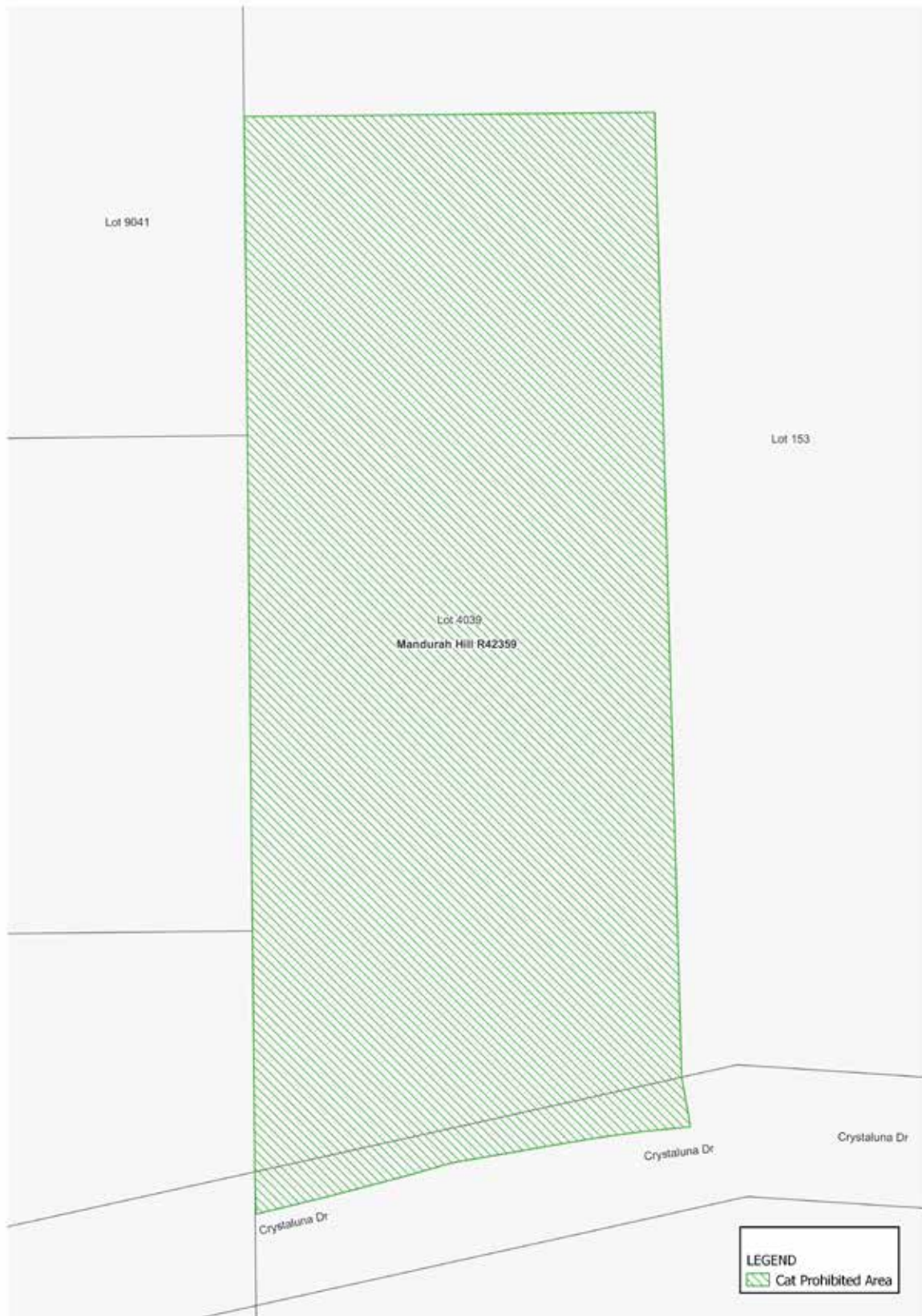



## MAP 20 Minderoo Reserve



## MAP 21 Port Kennedy Foreshore





## MAP 22 The Esplanade Foreshore to Naval Memorial Park



## MAP 23 Sawley Close Nature Reserve



## MAP 24 Secret Harbour Foreshore

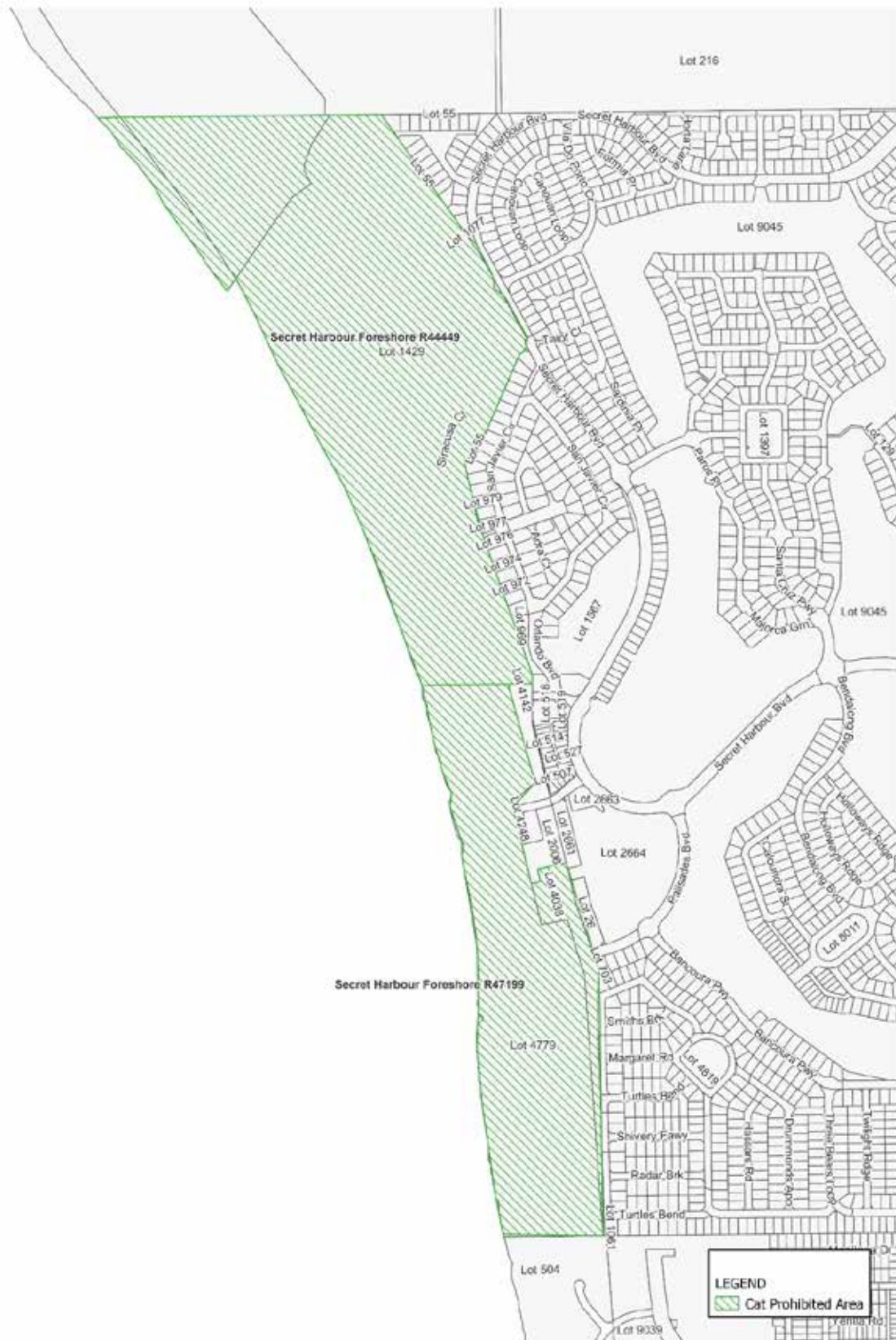

## MAP 25 Arcadia to Waikiki Foreshore





## MAP 26 Singleton Foreshore



## MAP 27 St Claire Foreshore





## MAP 28 Tamworth Hill Swamp Reserve





**MAP 29 Tamworth Reserve**



**MAP 30 Trenant Park Gardens**





## MAP 31 Tuart Park



## MAP 32 Warnbro Waikiki Foreshore





**MAP 33 Woodleigh Grove Reserve**

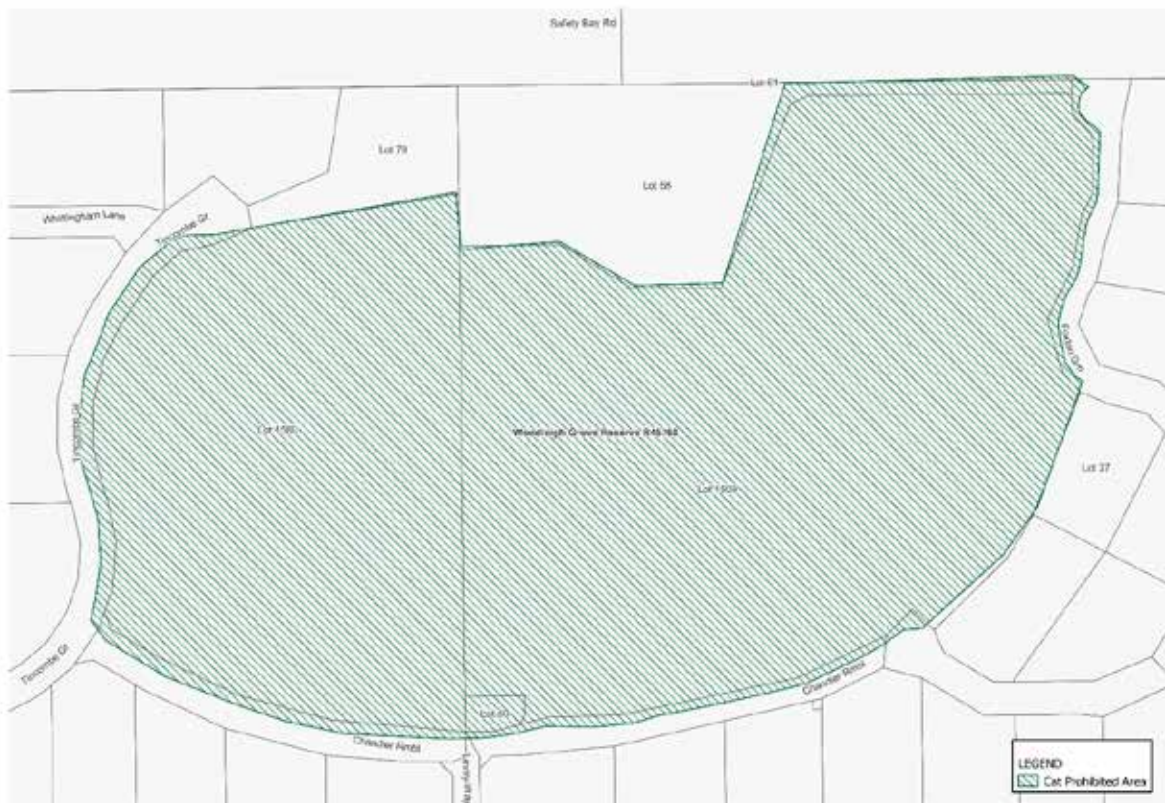

**MAP 34 Seahaven Reserve**



## MAP 35 Greeson Nature Reserve





## MAP 36 Brownrigg Reserve



## State Managed Reserves

### MAP 37 Anstey Swamp

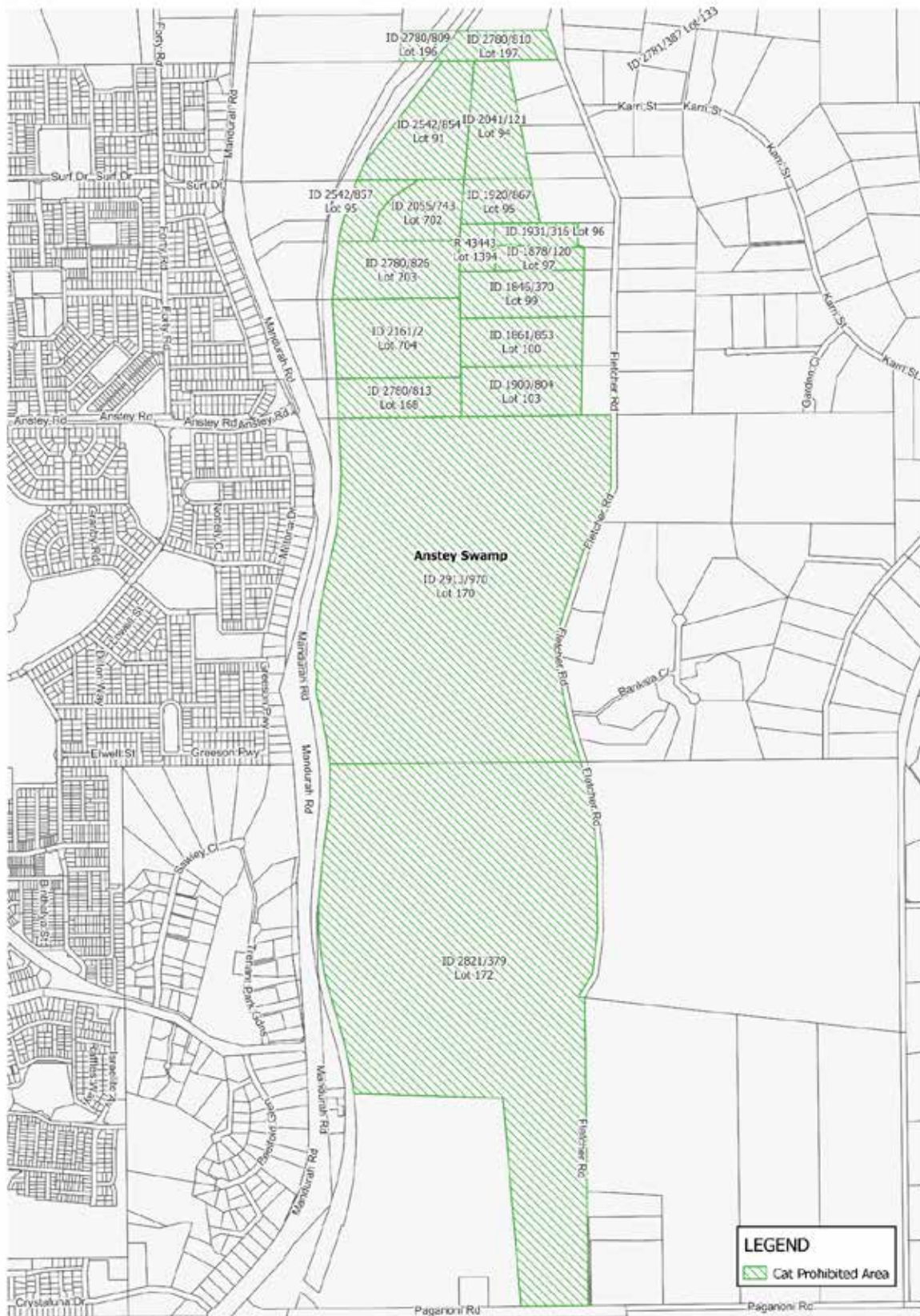



## MAP 38 Lake Cooloongup

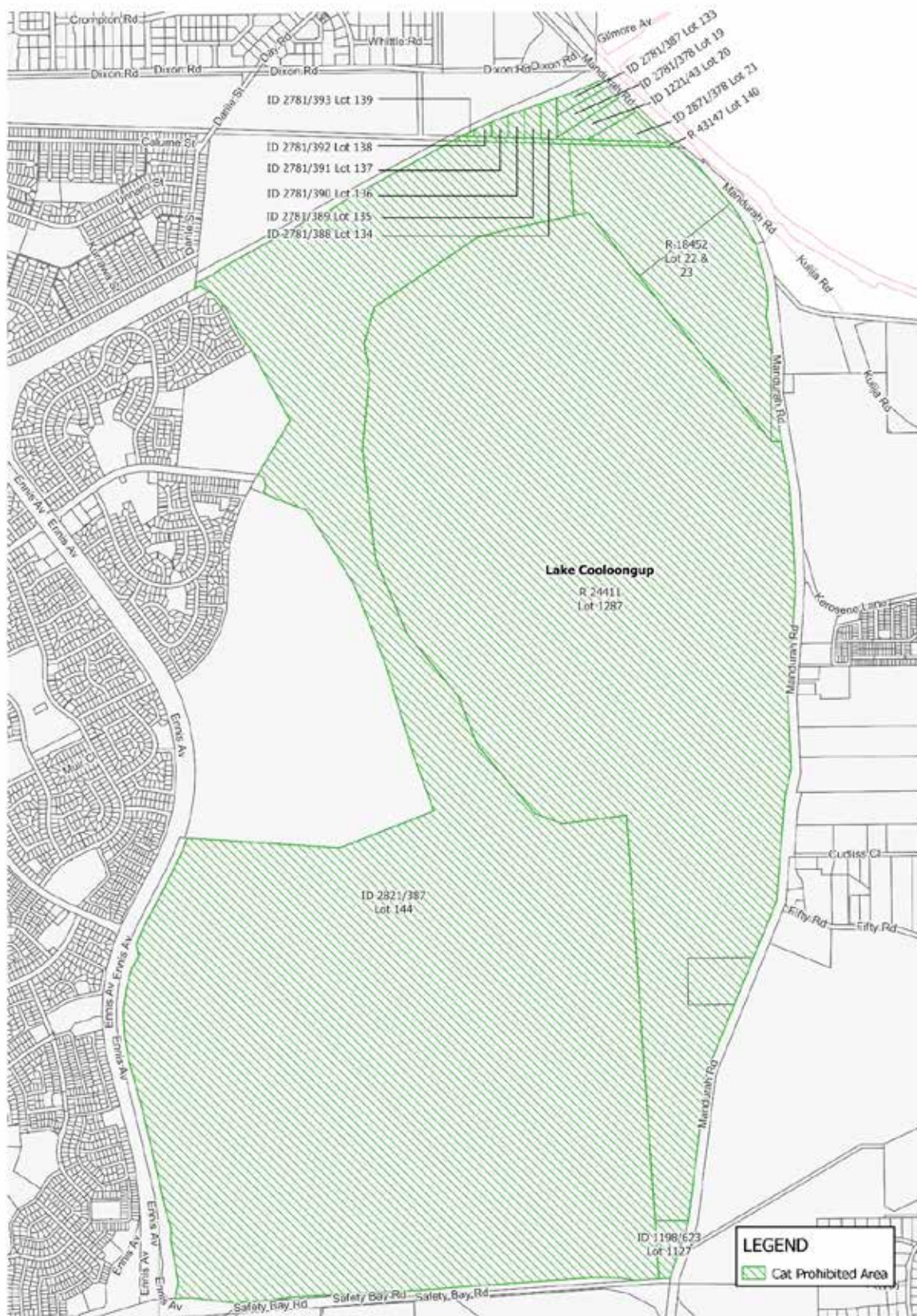



### MAP 39 Lake Walyungup

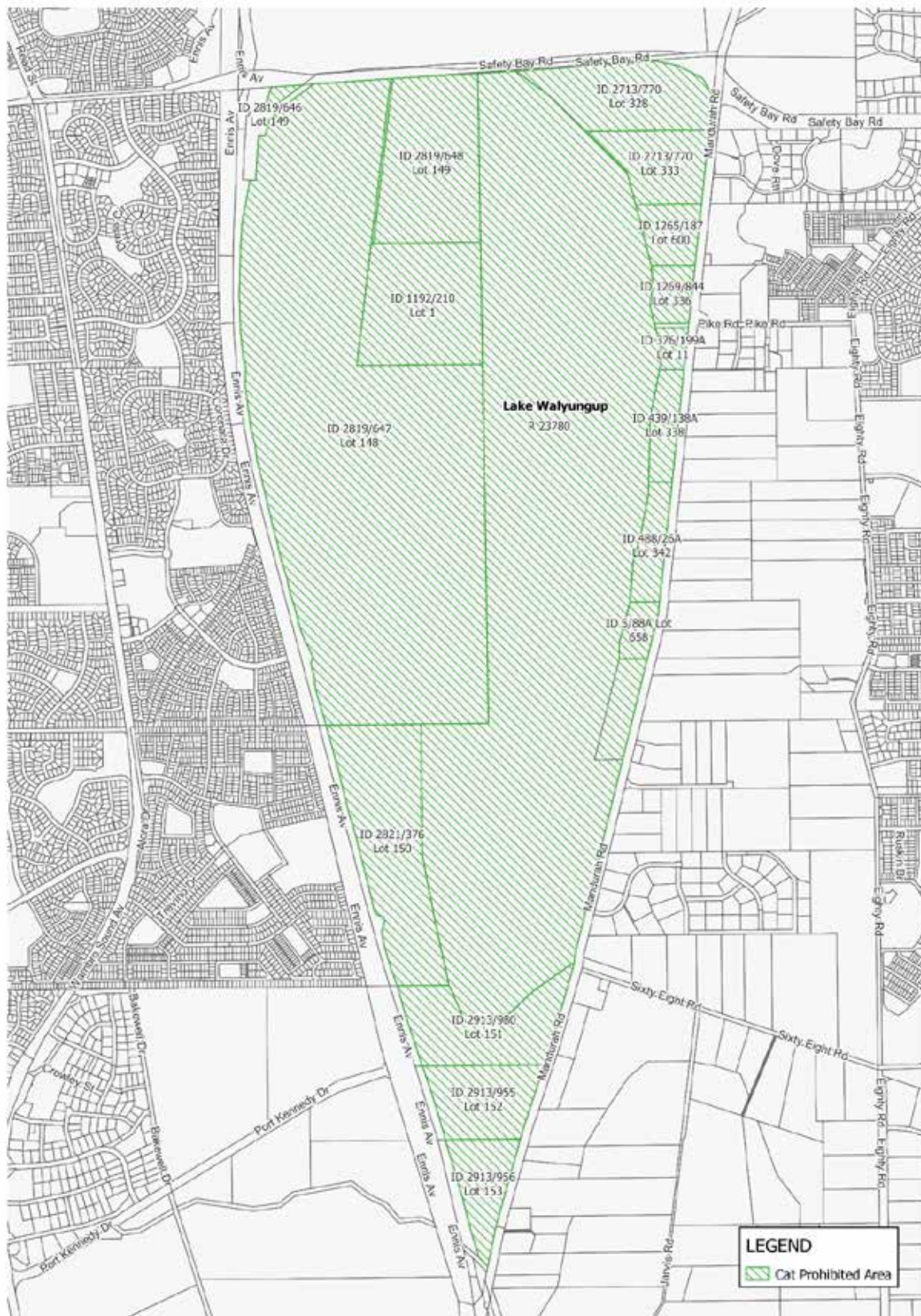



## MAP 40 Mandurah-Singleton Border Reserve

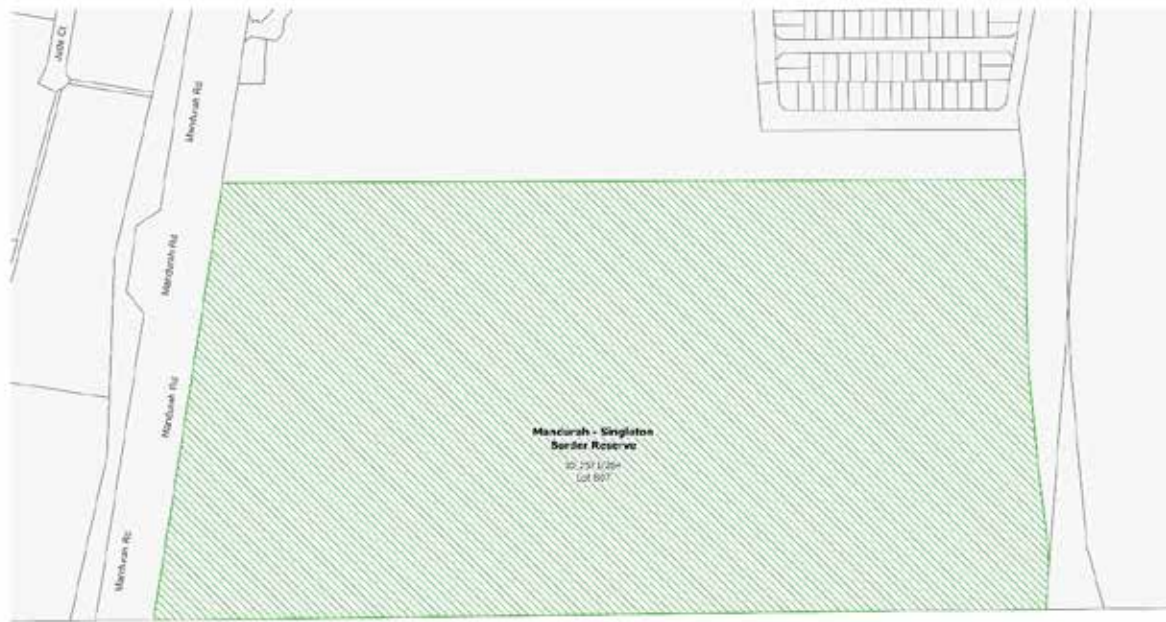

### MAP 41 Paganoni Swamp



**MAP 42 Point Peron Foreshore**



**MAP 43 Port Kennedy Drive - Ennis Avenue Reserve**





**MAP 44 Port Kennedy Dune Conservation Reserve**



**MAP 45 Port Kennedy Foreshore - Scientific Park**





**MAP 46 Rockingham Lakes East**



**MAP 47 Tern Island**



Principal Local Law:

Dated 5 December 2018.

The Common Seal of the City of Rockingham )  
was affixed by authority of a resolution )  
of the Council in the presence of: )

.....  
B Sammels, Mayor

.....  
M Parker, Chief Executive Officer

*Amendment:*

Dated 29 December 2024

The Common Seal of the City of Rockingham )  
was affixed by authority of a resolution )  
of the Council in the presence of: )

.....  
D Hamblin, Mayor

.....  
M Parker, Chief Executive Officer