

**LEGEND:**

- CADASTRAL BOUNDARY
- EXISTING LINEMARKING
- EXISTING KERB
- EXISTING FOOTPATH
- PROPOSED FOOTPATH
- PROPOSED FAUX BRICK INFILL
- PROPOSED ROAD PAVEMENT CONSTRUCTION
- PROPOSED KERB
- PROPOSED SIGN, EXISTING SIGN
- PROPOSED LINEMARKING

**NOTES**

1. VERGES TO BE REINSTATED UPON WORKS COMPLETION, INCLUDING ALL RETICULATION AS REQUIRED LIKE FOR LIKE AND DRIVEWAYS TO COUNCIL SPECIFICATIONS.
2. MAINTAIN THE SITE IN A SAFE CONDITION FOR ALL ROAD USERS. THIS MAY REQUIRE THE APPROPRIATE USE OF TEMPORARY SIGNING AND PAVEMENT MARKING UNTIL THE PERMANENT SIGNS AND PAVEMENT MARKING IS INSTALLED.
3. ACCESS TO ALL PROPERTIES TO BE MAINTAINED DURING CONSTRUCTION WORKS.

**PLAN**  
SCALE 1:500



**PLAN**  
SCALE 1:2000



**PLAN**  
SCALE 1:1000

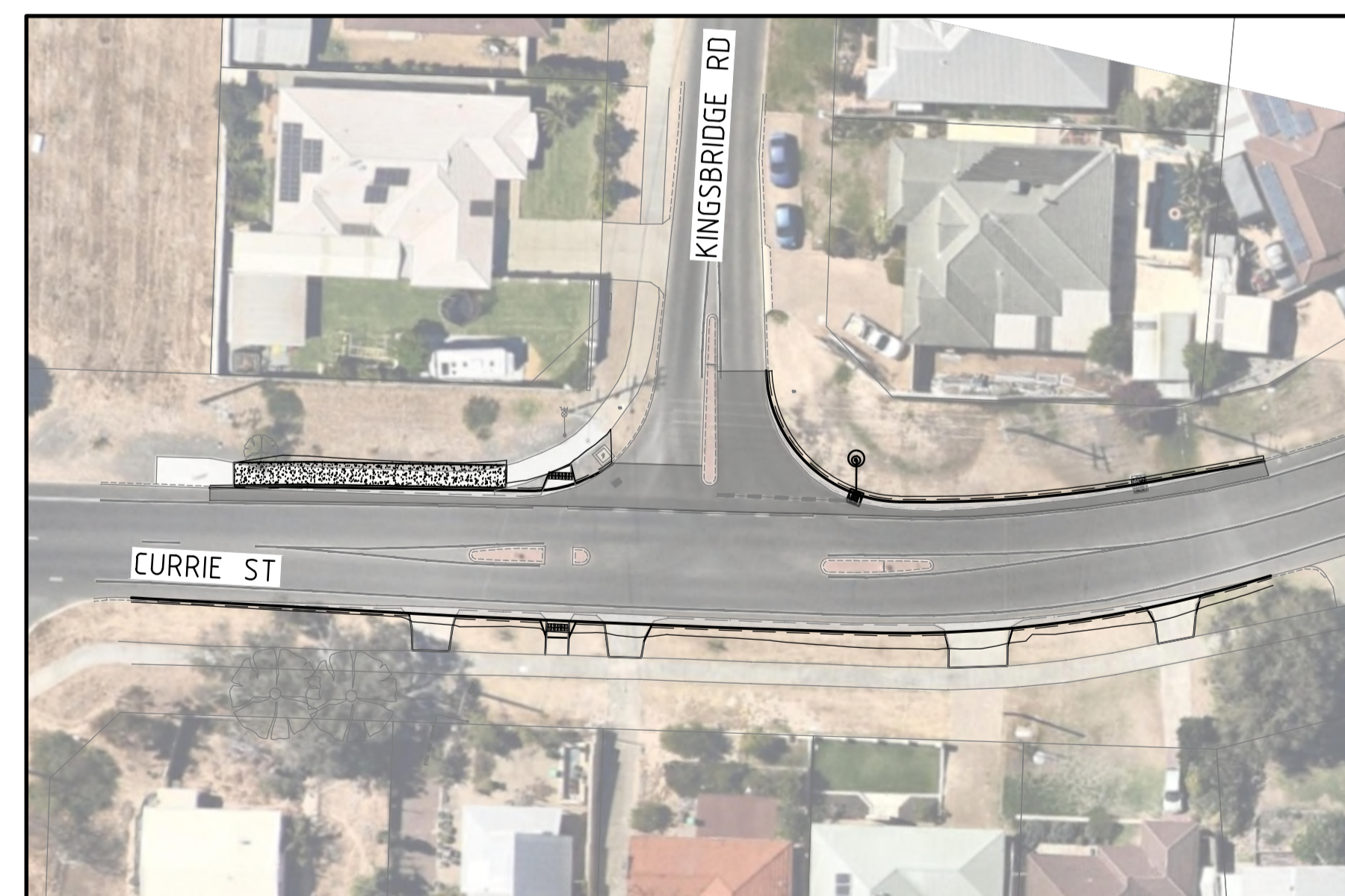

**PLAN**  
SCALE 1:500

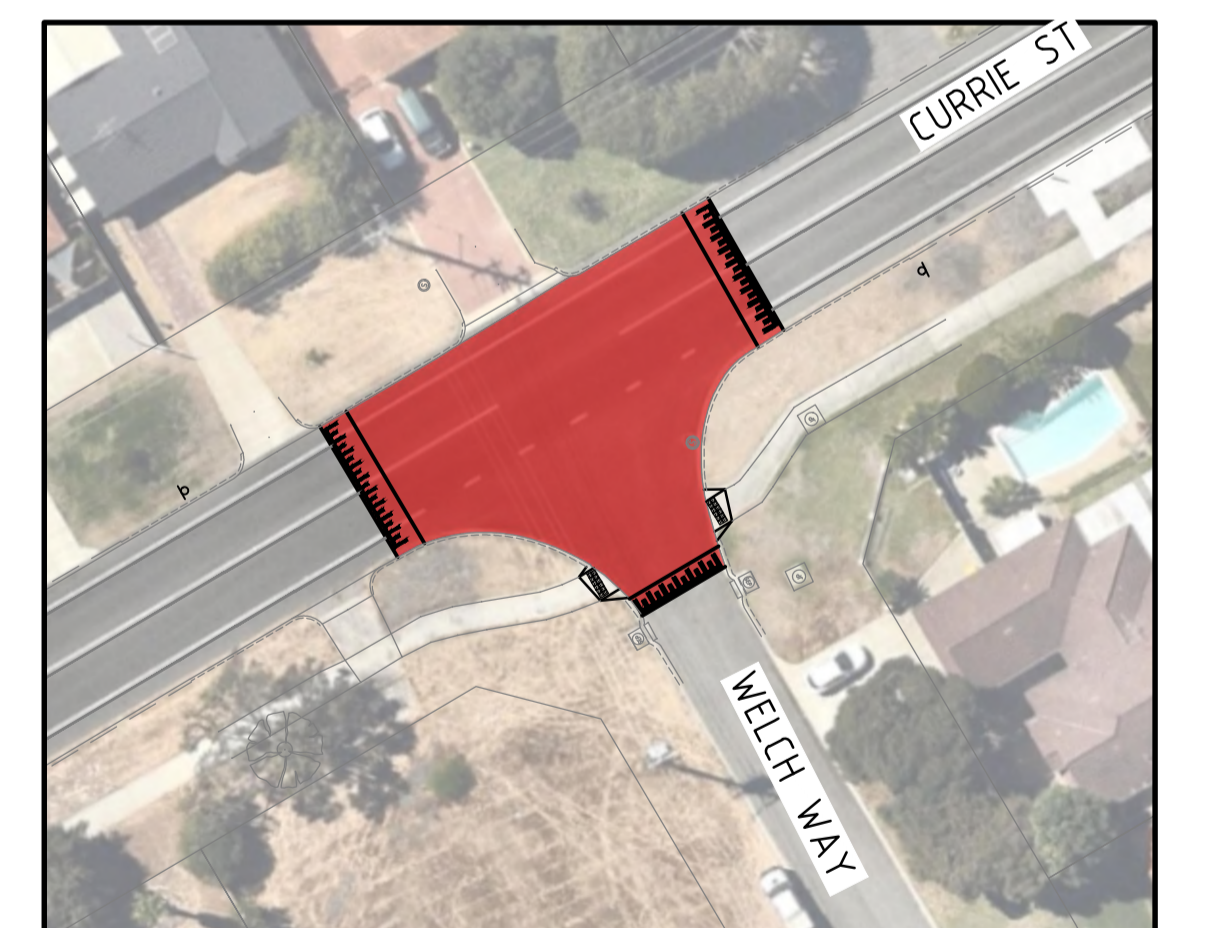

**PLAN**  
SCALE 1:500

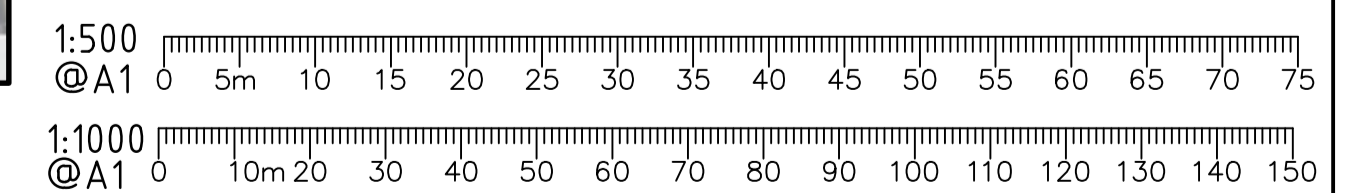

REVISIONS			
NO.	DESCRIPTION	DATE	SIGNED
A	ISSUED FOR REVIEW	11/12/25	BB
B	RAISED PLATFORM AT BARTER PL REMOVED FROM SCOPE	6/01/26	BB

<b>PROJECT</b>	CURRIE ST- FROM HANRETTY ST TO WELCH WAY WARNBRO TRAFFIC CALMING TREATMENTS
<b>TITLE</b>	PUBLIC CONSULTATION PLAN



PO Box 2142  
Rockingham DC,  
WA 6169  
Telephone (08) 9528 0333  
Fax (08) 9592 1705

<b>DESIGNED</b>	BB	11/12/25
<b>DRAWN</b>	BB	11/12/25
<b>CHECKED</b>	XXX	--/--/--
<b>APPROVED</b>	XXX	--/--/--
<b>DRAWING NO</b>	02424-PC1	<b>REVISION</b>
		B