

**1 8 2 9**

**CAPTAIN CHARLES FREMANTLE  
REACHES AND PREPARES  
GARDEN ISLAND  
FOR CAPTAIN JAMES STIRLING  
AND OVER 400 SETTLERS  
SETTLEMENT OF THE MAINLAND OF  
WESTERN AUSTRALIA COMMENCES**

**SOUTH ELEVATION**

SCALE 1:50



**1 8 3 0**

**THE ROCKINGHAM**  
COMMANDED BY **CAPTAIN E. HALLIBURTON**  
ARRIVED OFF GARDEN ISLAND WITH OWNER  
**THOMAS PEEL, CREW OF 25 AND**  
APPROXIMATELY 180 PASSENGERS  
THE NEXT MORNING, HEAVY WEATHER AND PITCHING SEAS  
CAUSED THE SHIP TO RUN AGROUND

**EAST ELEVATION**

SCALE 1:50

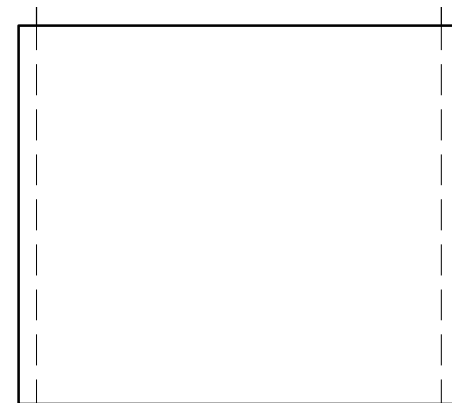

**2 0 1 9**  
**FOUNDERS  
MEMORIAL**

**NORTH ELEVATION**

SCALE 1:50

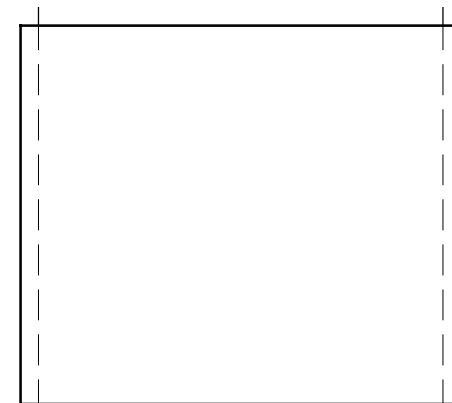

**1 9 7 9**

ORIGINALLY ERECTED BY STUDENTS OF  
**ROCKINGHAM SENIOR HIGH SCHOOL**  
SUPPORTED BY APEX & THE COMMUNITY  
COMMEMORATING THE  
PIONEERS OF THIS DISTRICT & **150<sup>th</sup>**  
ANNIVERSARY OF THE ARRIVAL OF  
**CAPTAIN JAMES STIRLING** IN THE VESSEL  
P.A.R.M.E.L.I.A. BRINGING THE FIRST SETTLERS TO WA

**WEST ELEVATION**

SCALE 1:50

# City of Rockingham - Founders Memorial

Historical Text - As Constructed Issue

23rd September 2019

